

PROPOSED RESIDENCE FOR THIRU. R. SUBBARAJ ON PLOT NO.12, FIRST CROSS ST.,
BOMMAI NAGAR, S.No.177, ANAKAPUTHUR VILLAGE, SAIDAPET TALUK,
CHENGALPATTU DISTRICT, MADRAS-600 070.

SCALE:- 1CM=100CM (1"=8'0") (ALL DIMENSIONS IN CENTIMETRES)

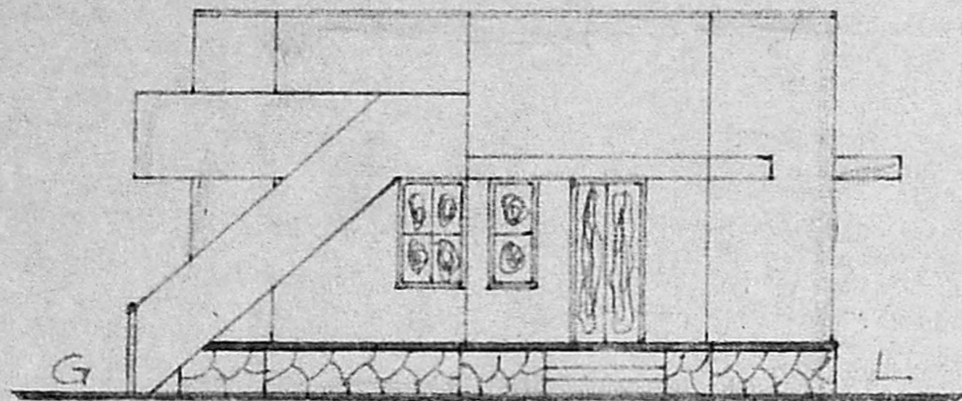

FRONT ELEVATION

JOINERY

D	DOOR	3'3" x 6'6"	(100 x 200)
D1	DOOR	3'0" x 6'6"	(91 x 200)
D2	DOOR	2'6" x 6'6"	(75 x 200)
W	WINDOW	4'6" x 4'0"	(137 x 122)
W1	WINDOW	3'0" x 4'0"	(91 x 122)
W2	WINDOW	1'6" x 4'0"	(45 x 122)
V	VENTILATOR	3'0" x 1'6"	(91 x 45)

Planning Permt No. A/1367/91

APPROVED

SUBJECT TO THE CONDITIONS IN THIS OFFICE LETTER.

No. A/12073/91 Date 26.11.91

e/ Senaraj 26/11/91

FOR MEMBER SECRETARY
MADRAS METROPOLITAN
DEVELOPMENT AUTHORITY
MADRAS - 600 005.

PLINTH AREA: 636 SQ.FT. 59.11 M²

CARPET AREA: 458 SQ.FT. 43.50 M²

SITE AREA: 2400 SQ.FT. 222.05 M²

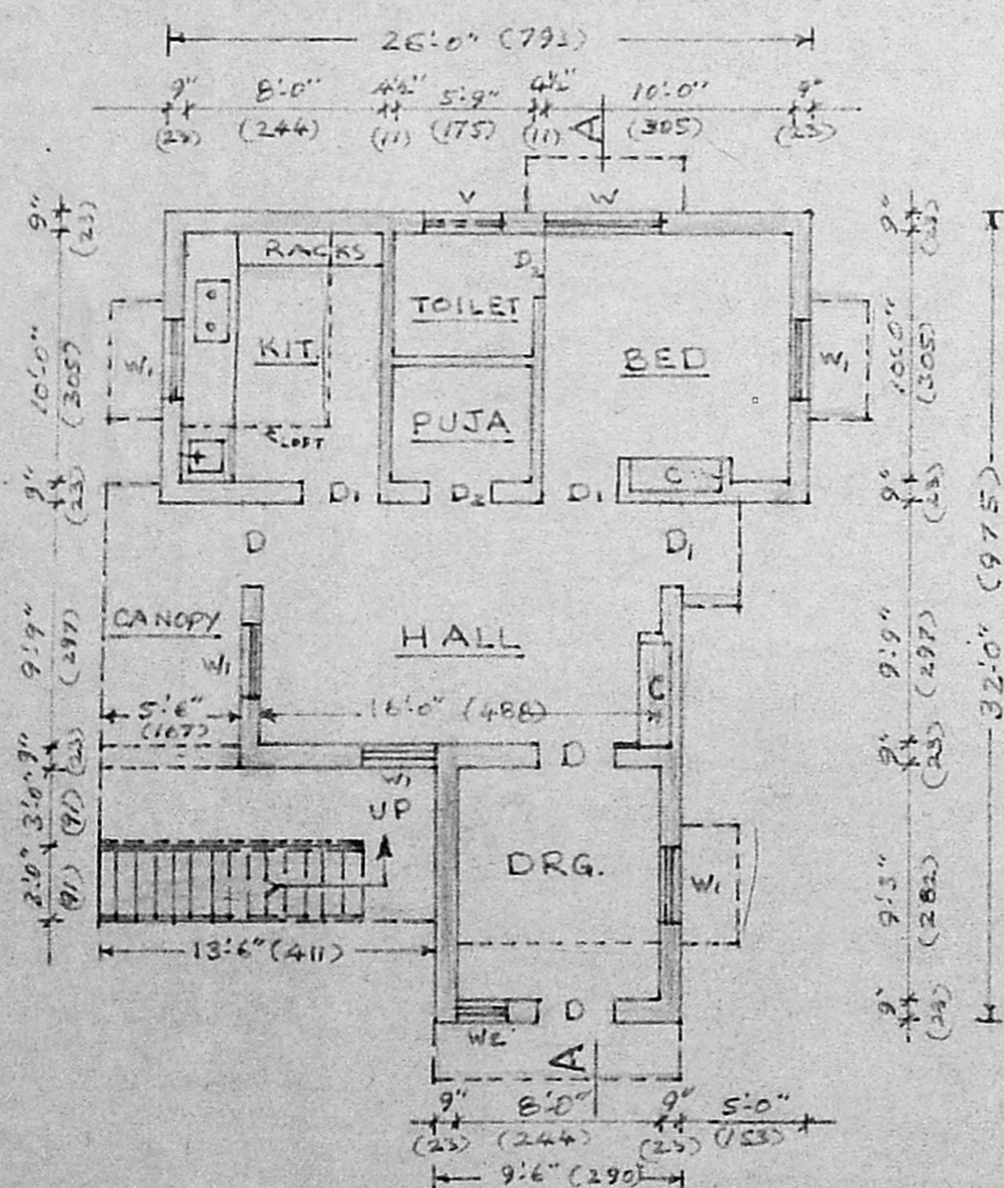

GROUND FLOOR PLAN

ONE COURSE TERRACE BRICKS IN C.M.'S POINTING.
WEATHERING COURSE B.T. IN LIME 75MM TK.
REC 1:2:4 ROOF SLAB 100MM THICK.
PLASTERING IN CEMENT MORTAR 1:5:3 BRICKS.
FLOOR FINISH C.M.'S 20MM THICK.
FLOORING C.C.'S 1:1:10, 100MM THICK.

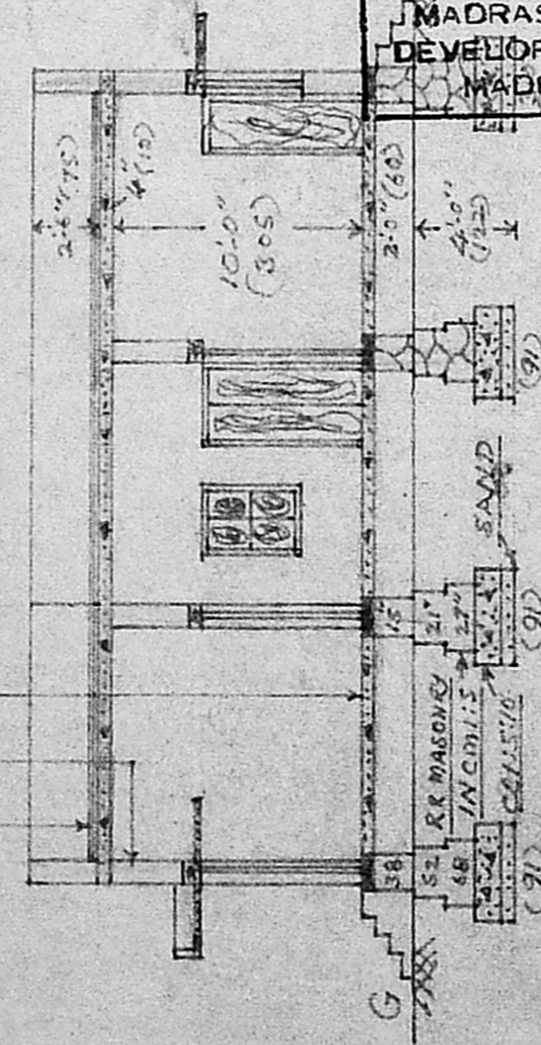

SECTION ON 'AA'

1-22M Ø WELL

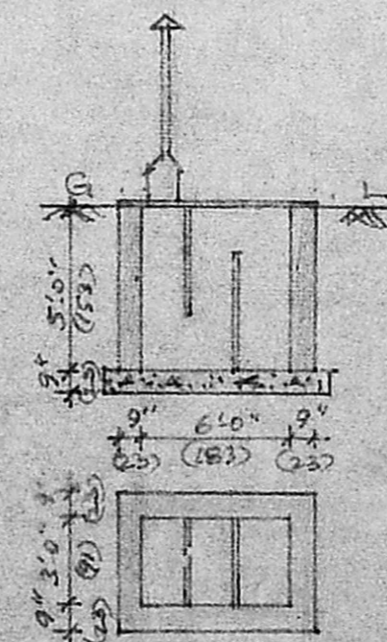

SEPTIC TANK.

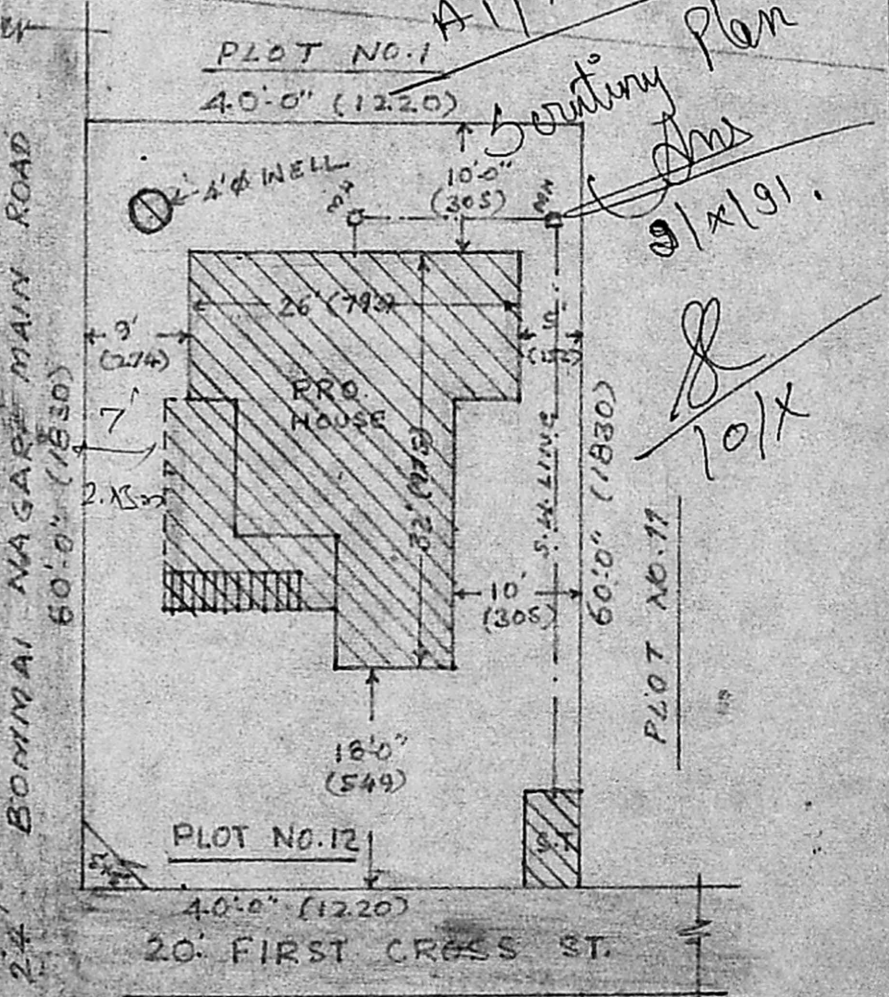
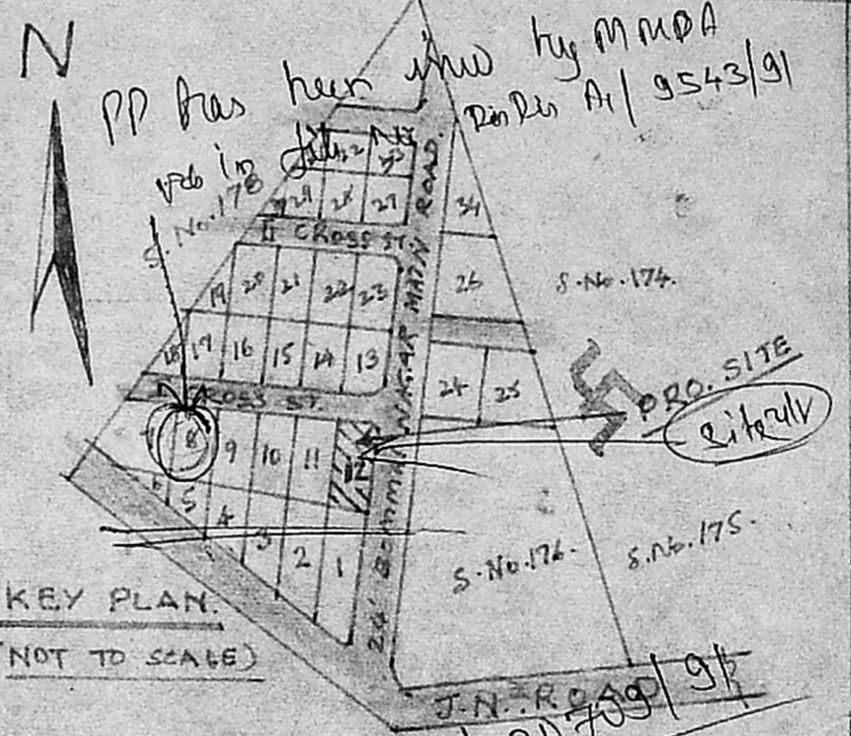

SITE PLAN SCALE: 1"=16' (1:200)

G. Ruthra Prabhu

G. Ruthra Prabhu, D.C.E.
CONSULTING ENGINEER,
LICENSED SURVEYOR,
Pammal & Nandivaram
Guduvancheri Town Panchayat,
47, KANNAGI ST, SIVASANKAR NAGAR
NAGALKENI, MADRAS-600 044.

R. Subbaraj
OWNER.